

NOTES:

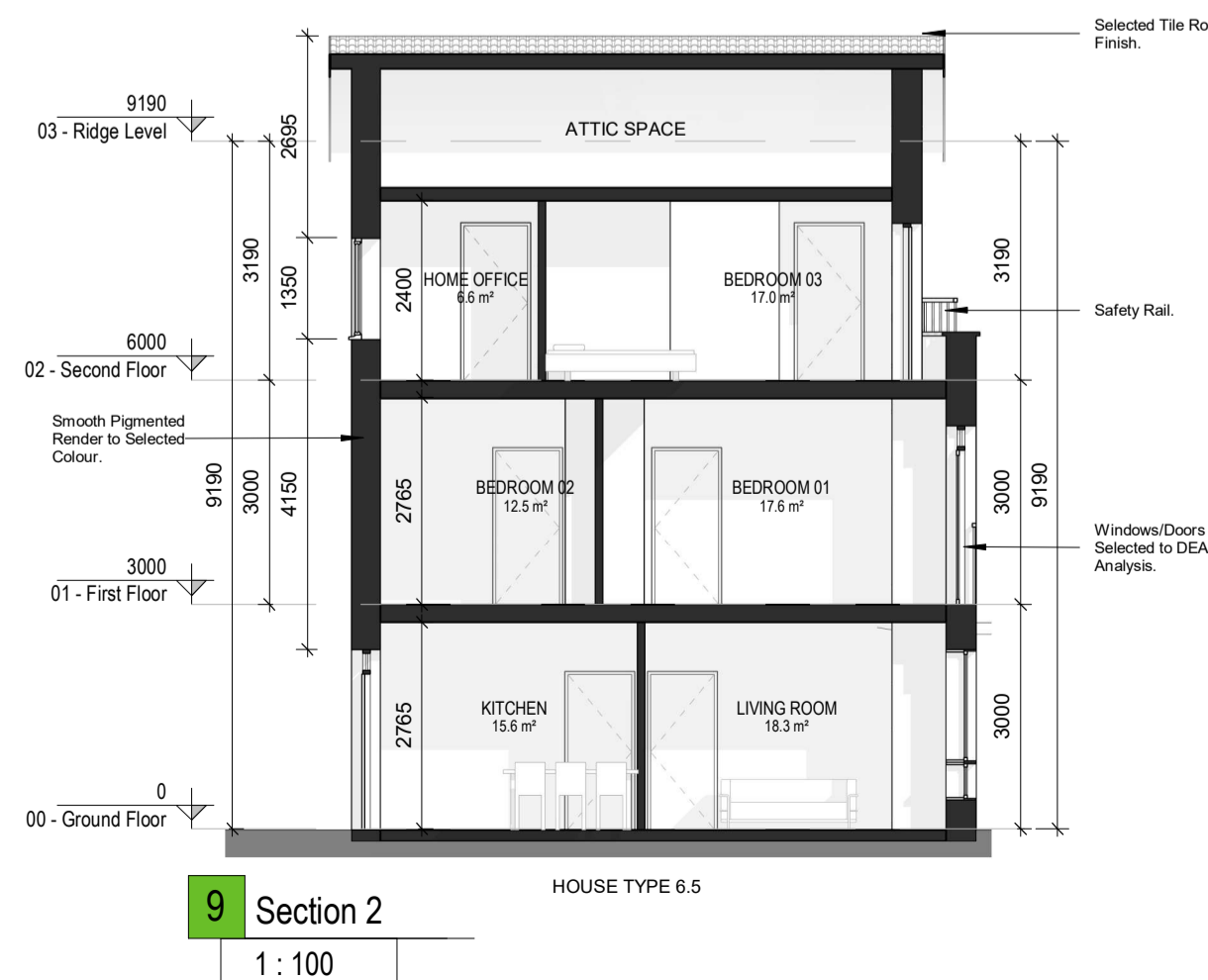
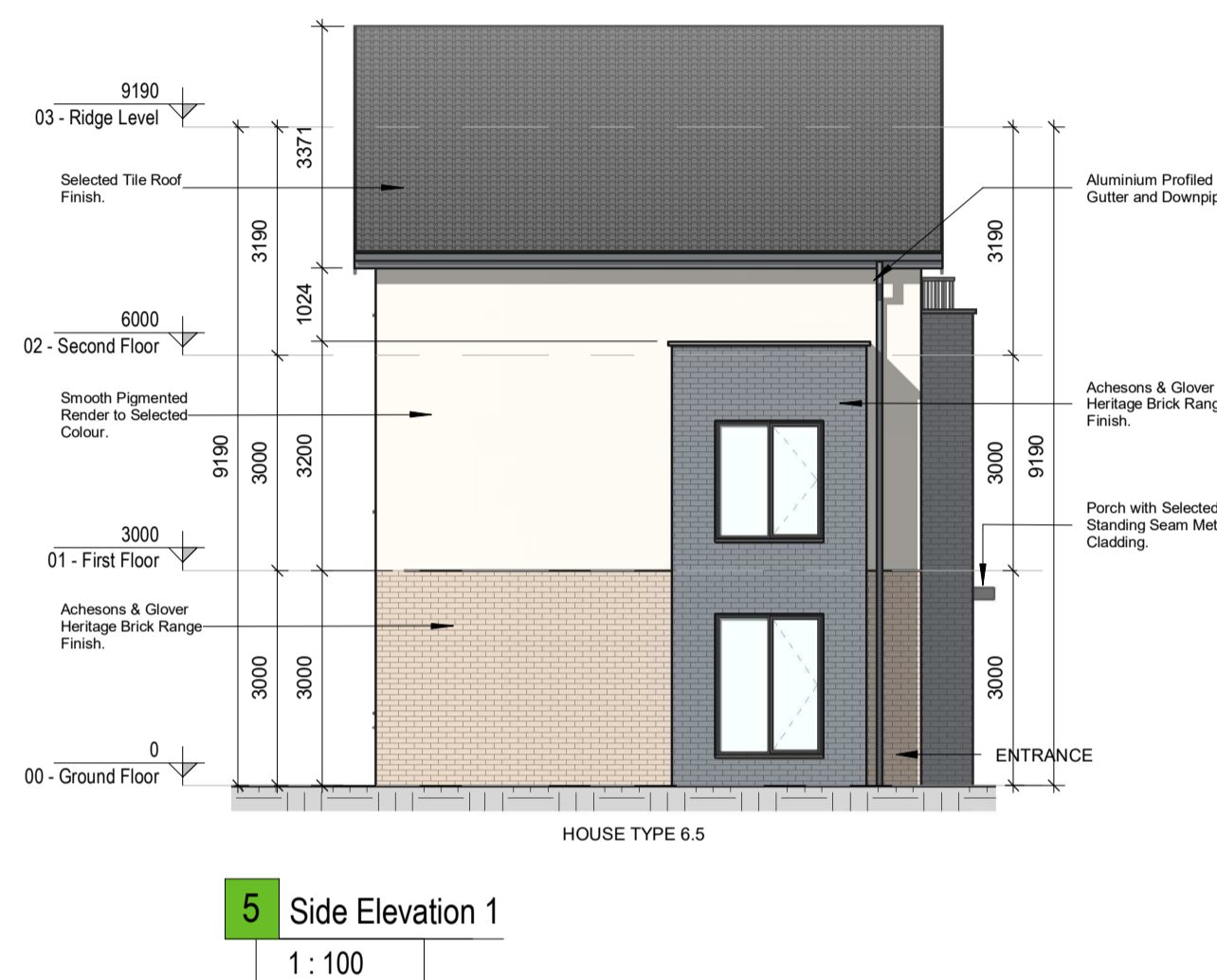
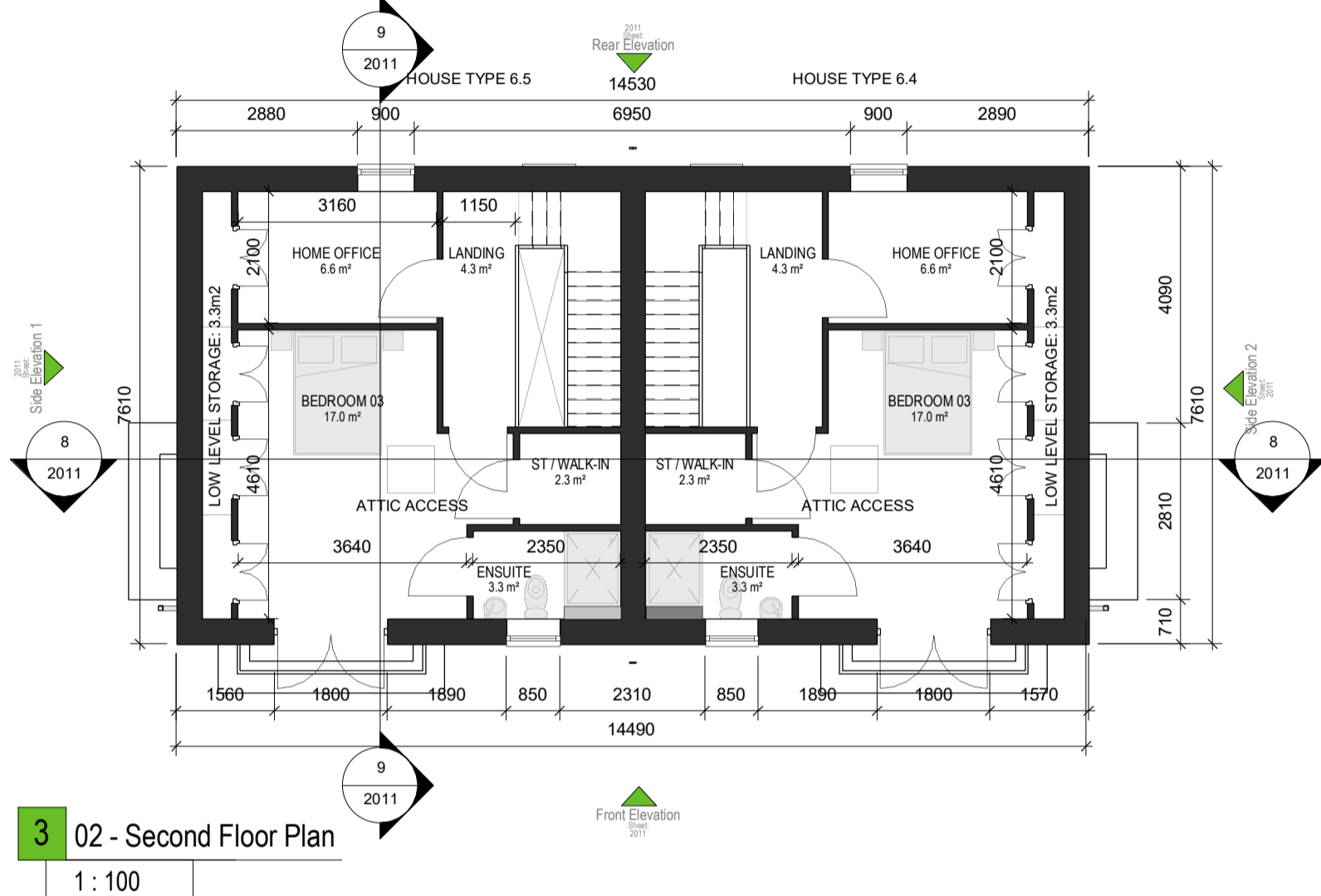
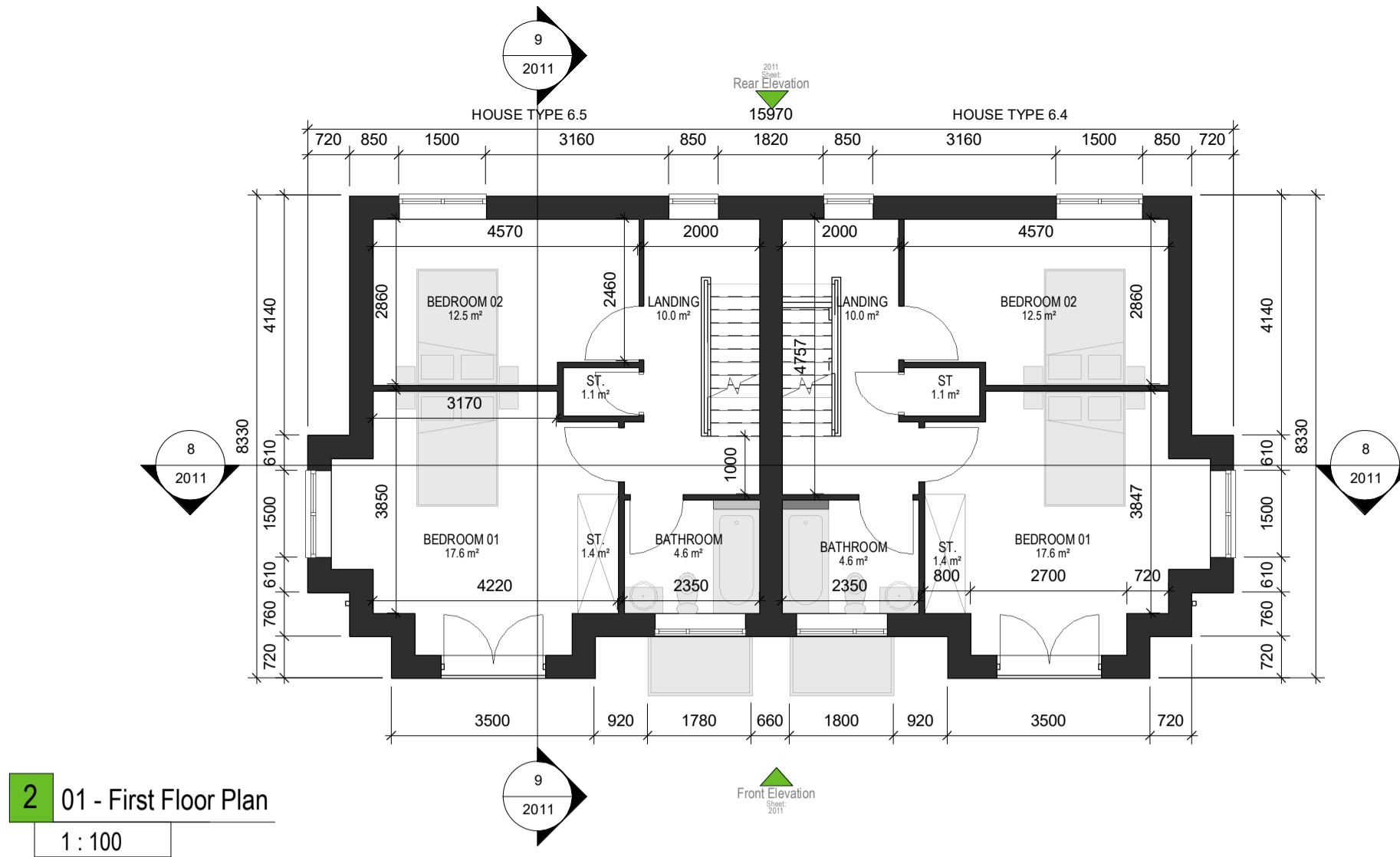
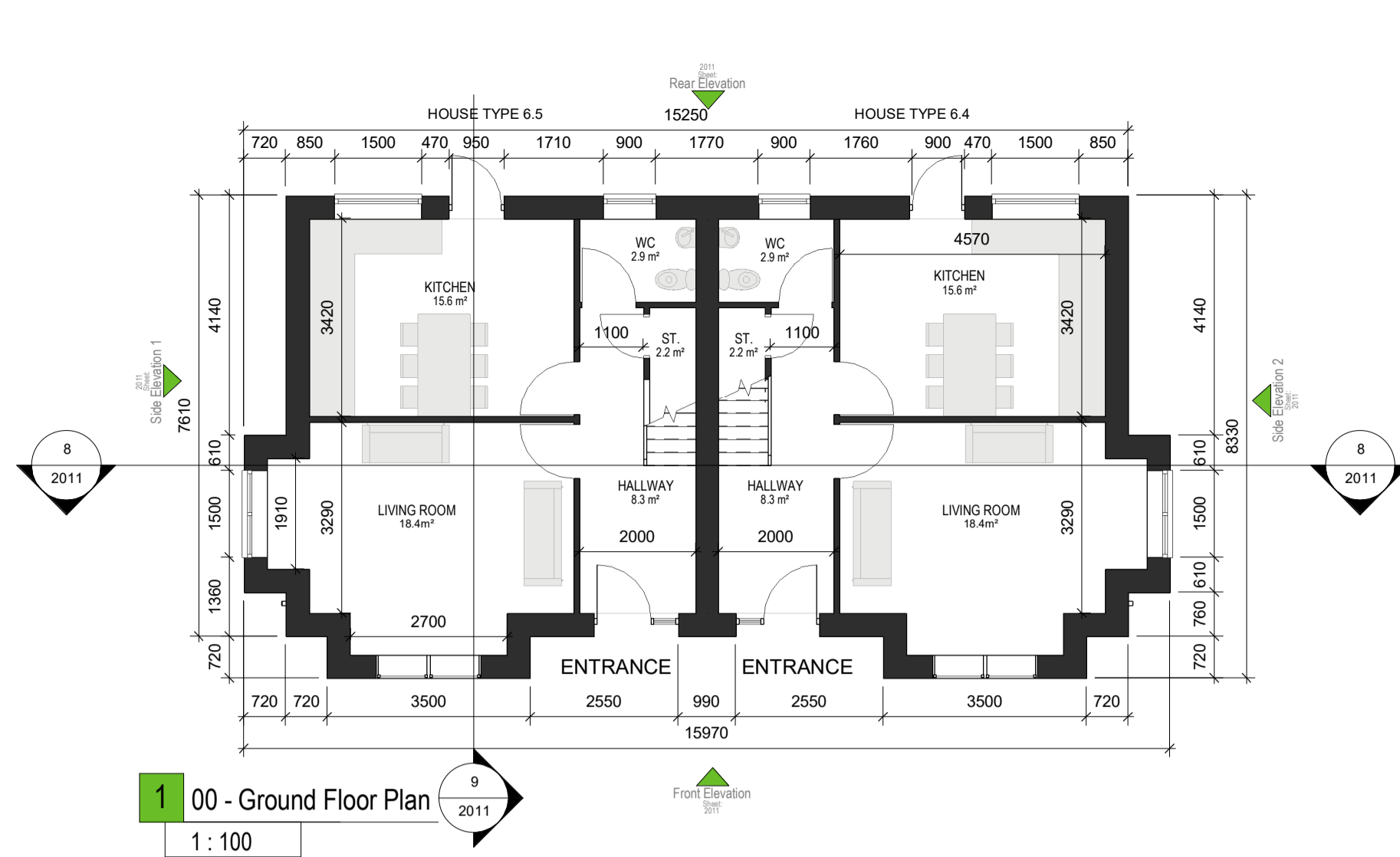

HOUSE TYPE 6.4 - 3 BED TERRACE 3 BEDROOM / 5 PERSON / 3 STOREY		
SPACE	PROPOSED (s.q.m)	REQUIRED (s.q.m)
FLOOR AREA	142.84	102
LIVING ROOM	18.4	13
KITCHEN/DINING	15.6	
AGG. LIVING AREA	34	34
BED ROOM 01	17.6	13
BED ROOM 02	12.5	11.4
BED ROOM 03	17	7.1
AGG. B-ROOM AREA	47.1	32
STORAGE	10.3	5
PRIVATE OPEN SPACE	92.77	60

HOUSE TYPE 6.5 - 3 BED TERRACE 3 BEDROOM / 5 PERSON / 3 STOREY		
SPACE	PROPOSED (s.q.m)	REQUIRED (s.q.m)
FLOOR AREA	142.84	102
LIVING ROOM	18.4	13
KITCHEN/DINING	15.6	
AGG. LIVING AREA	34	34
BED ROOM 01	17.6	13
BED ROOM 02	12.5	11.4
BED ROOM 03	17	7.1
AGG. B-ROOM AREA	47.1	32
STORAGE	10.3	5
PRIVATE OPEN SPACE	73.51	60

REV	DATE	SIGNED	NOTES
P01	07/12/2020	JM	Issue for Planning Application

Project Stage

Planning Application

Client

Westar Investments Ltd.

Project

Residential SHD Development @ Capdoo Clane.

Drawing Title

Proposed 3 Bed Terrace Details
(House Type 6.4-6.5)

Drawn	Checked	Scale @ A1	As indicated	Date
JF	JM			07/12/2020

Project No.	Drawing No.	Revision
20057	2011	P01

Drawing BIM Name:

PE20057-CWO-ZZ-ZZ-DR-A-2011

CDE Area

Suitability Code

BIM Revision

P01.01

C+W O'BRIEN
ARCHITECTS

1 Sarsfield Quay, Arbour Hill, Dublin 7
t: 01 518 0170 e: admin@cwoarchitects.ie
Dublin | London | Warwick | Manchester
www.cwoarchitects.ie

Please consider the environment before printing this sheet